

Children and Youth 0-17 Years Old Attached to Primary Care Provided as a Percentage of Children and Youth 0-17, 2020, by FSA

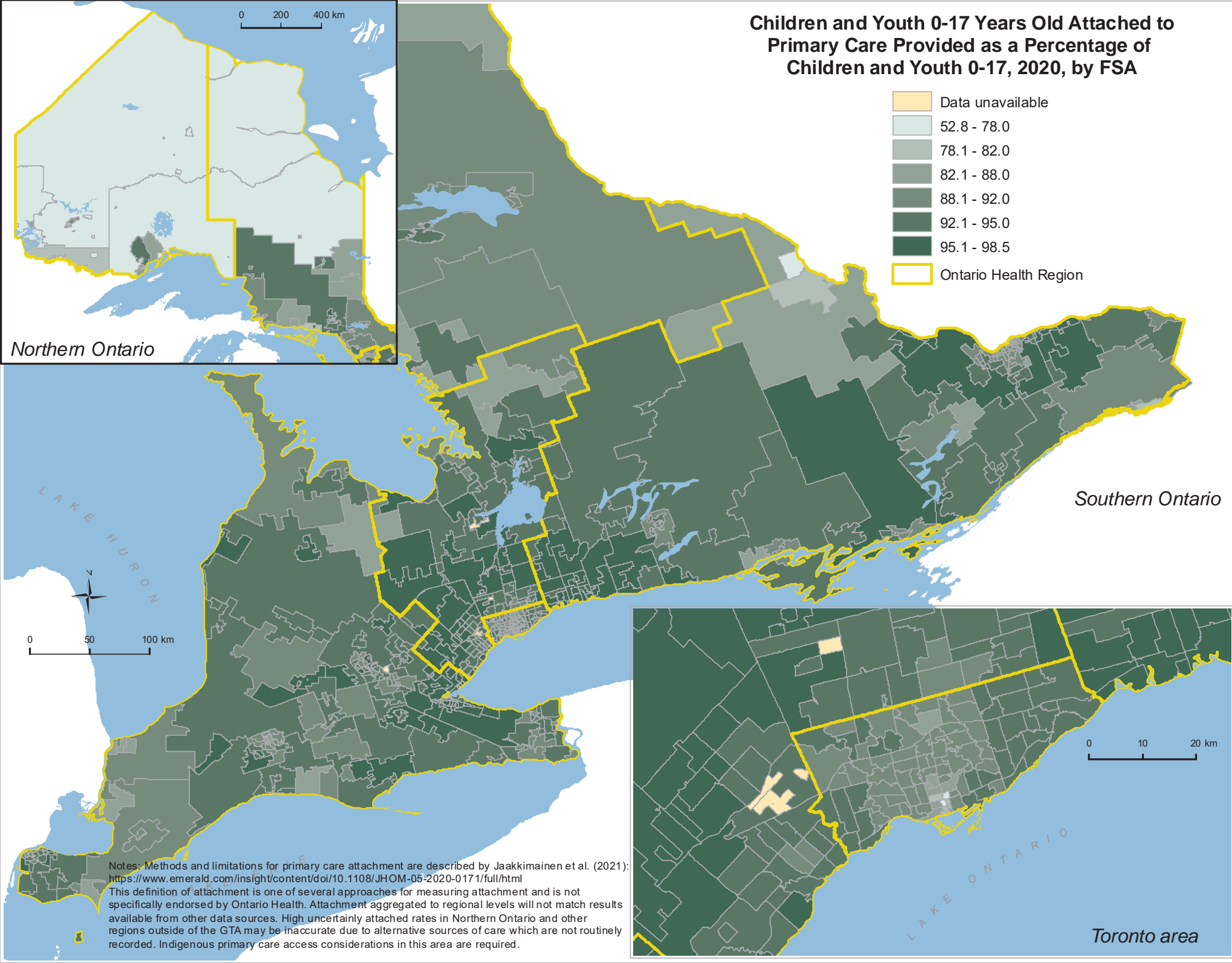

Northern Ontario

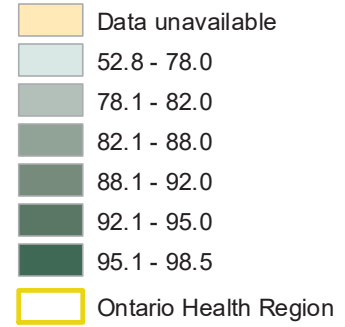
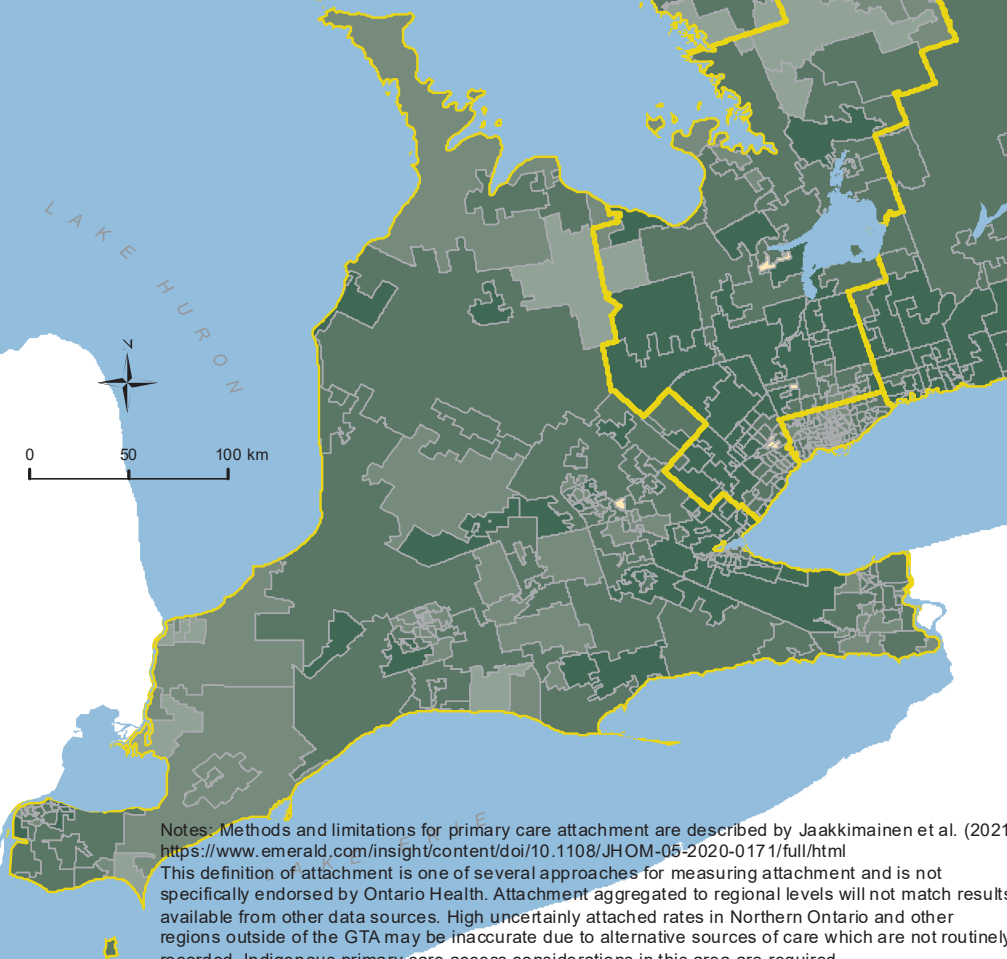

Southern Ontario

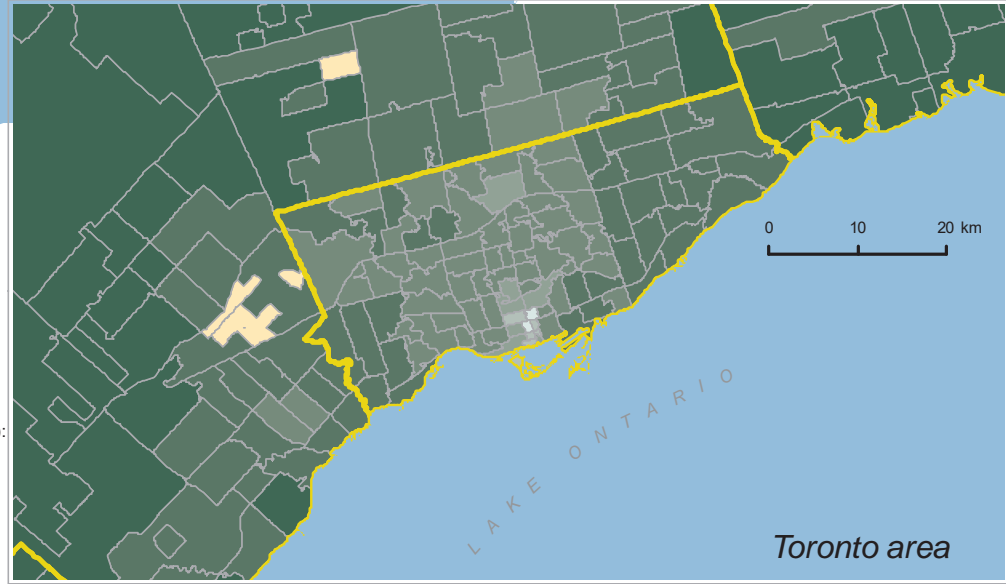

Toronto area

Notes: Methods and limitations for primary care attachment are described by Jaakkimainen et al. (2021); <https://www.emerald.com/insight/content/doi/10.1108/JHOM-05-2020-0171/full/html>
 This definition of attachment is one of several approaches for measuring attachment and is not specifically endorsed by Ontario Health. Attachment aggregated to regional levels will not match results available from other data sources. High uncertainly attached rates in Northern Ontario and other regions outside of the GTA may be inaccurate due to alternative sources of care which are not routinely recorded. Indigenous primary care access considerations in this area are required.

Children and Youth 0-17 Years Old Attached to Primary Care Provided as a Percentage of Children and Youth 0-17, 2022, by FSA

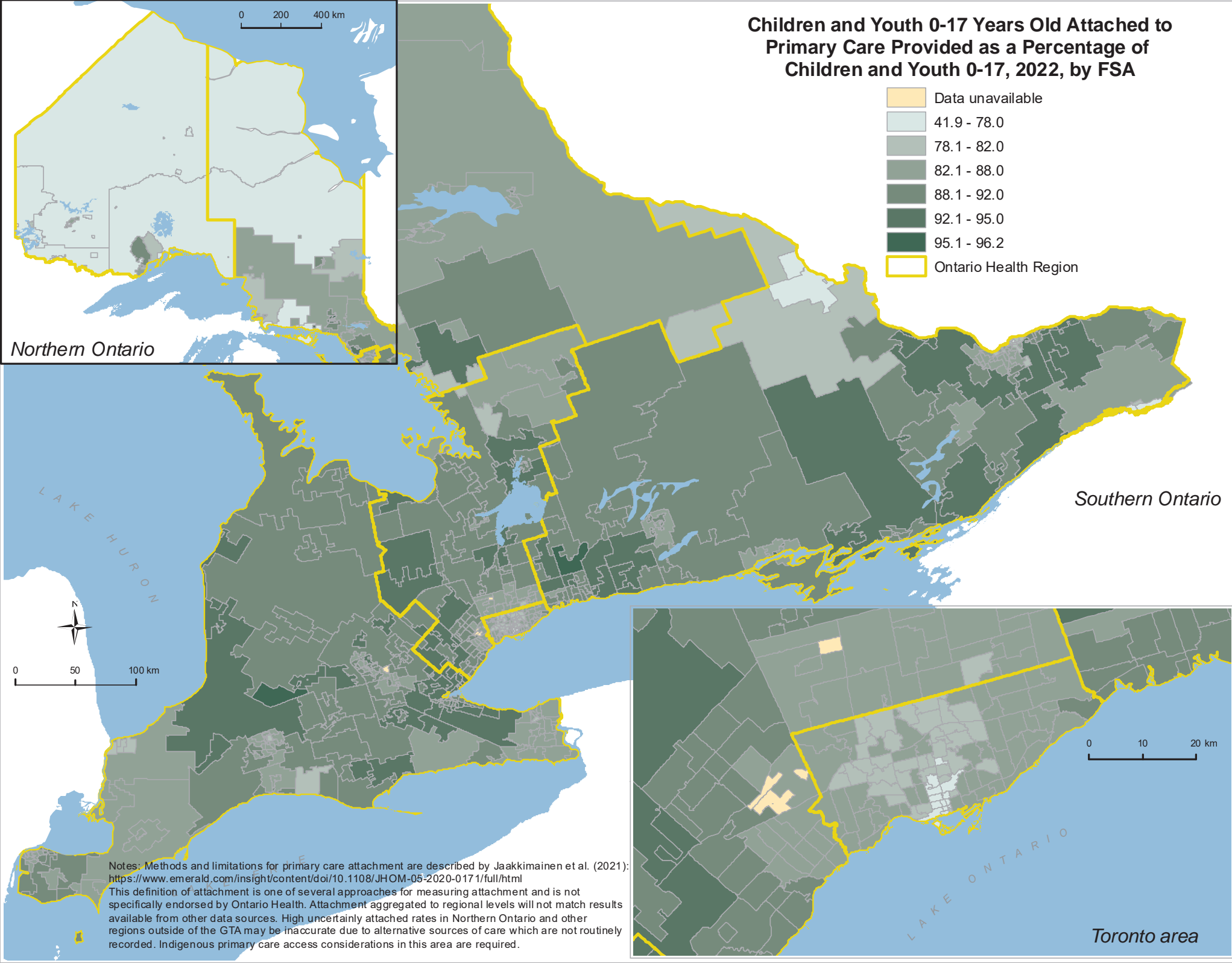
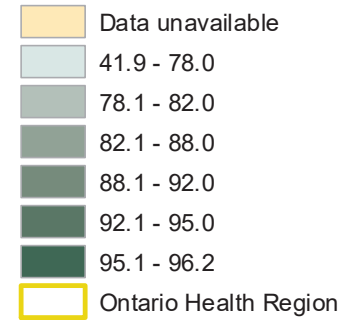

Notes: Methods and limitations for primary care attachment are described by Jaakkimainen et al. (2021); <https://www.emerald.com/insight/content/doi/10.1108/JHOM-05-2020-0171/full/html>
 This definition of attachment is one of several approaches for measuring attachment and is not specifically endorsed by Ontario Health. Attachment aggregated to regional levels will not match results available from other data sources. High uncertainly attached rates in Northern Ontario and other regions outside of the GTA may be inaccurate due to alternative sources of care which are not routinely recorded. Indigenous primary care access considerations in this area are required.

Children and Youth 0-17 Years Old Uncertainly Attached to Primary Care Provided as a Percentage of Children and Youth 0-17, 2020, by FSA

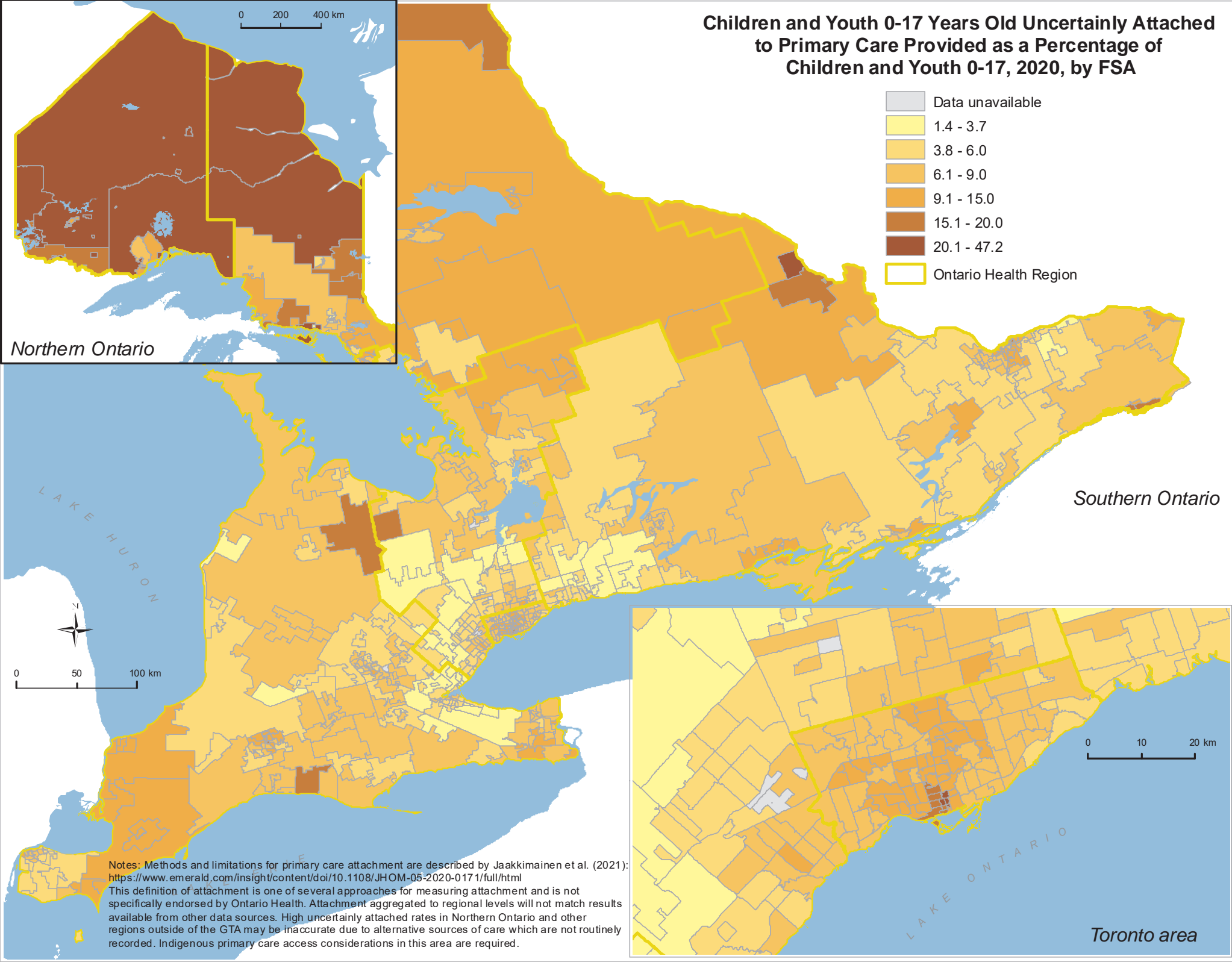
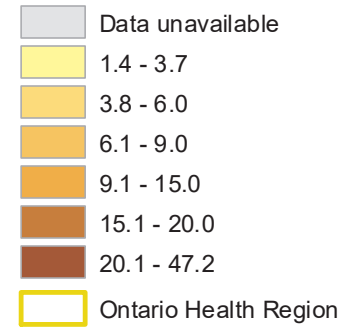

Northern Ontario

Southern Ontario

0 10 20 km

Toronto area

Notes: Methods and limitations for primary care attachment are described by Jaakkimainen et al. (2021): <https://www.emerald.com/insight/content/doi/10.1108/JHOM-05-2020-0171/full/html>
 This definition of attachment is one of several approaches for measuring attachment and is not specifically endorsed by Ontario Health. Attachment aggregated to regional levels will not match results available from other data sources. High uncertainly attached rates in Northern Ontario and other regions outside of the GTA may be inaccurate due to alternative sources of care which are not routinely recorded. Indigenous primary care access considerations in this area are required.

Children and Youth 0-17 Years Old Uncertainly Attached to Primary Care Provided as a Percentage of Children and Youth 0-17, 2022, by FSA

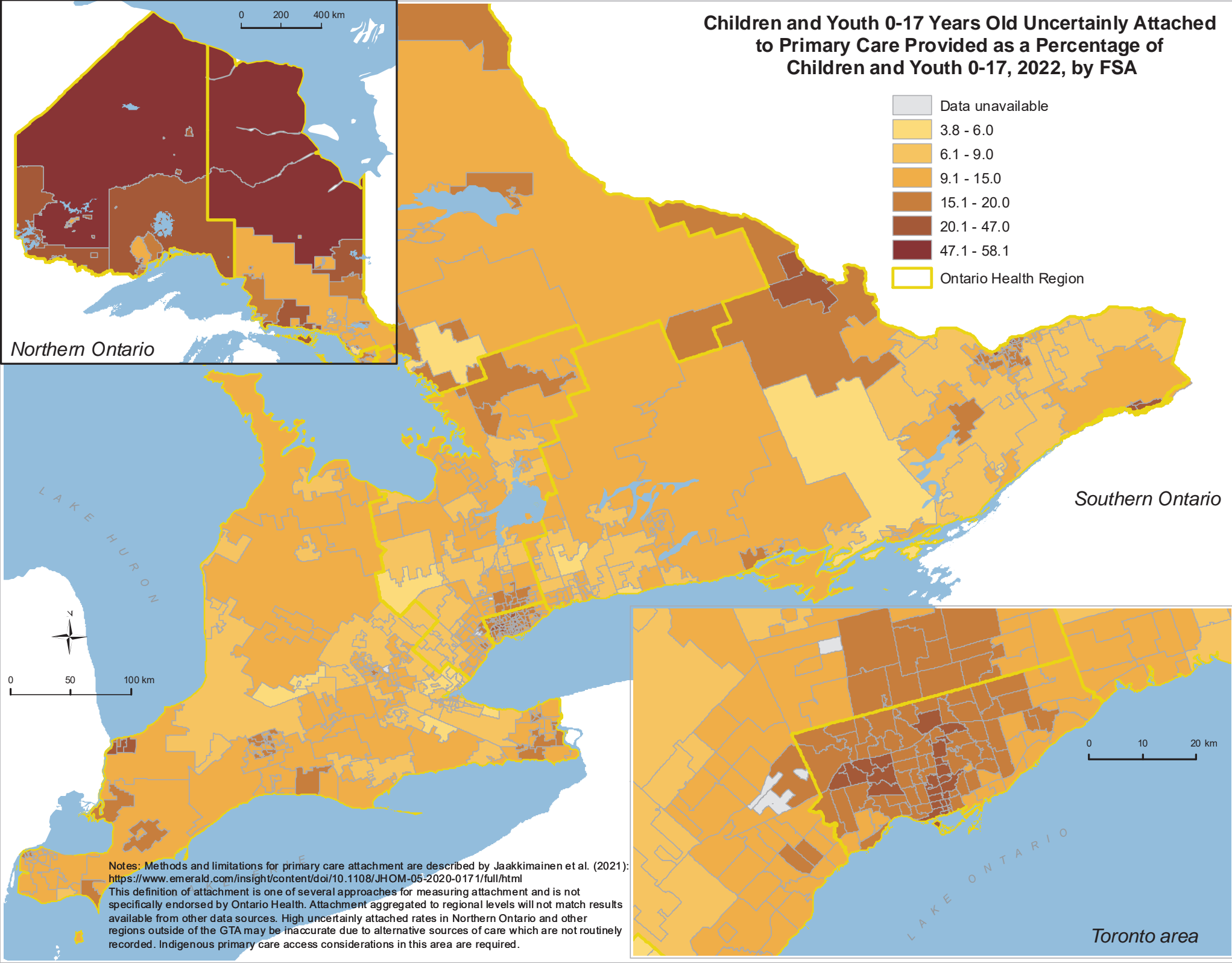
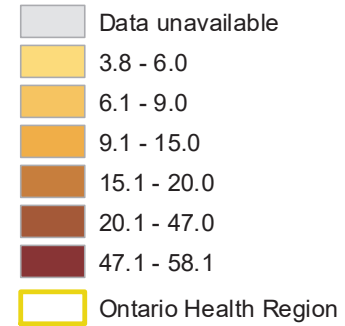

Notes: Methods and limitations for primary care attachment are described by Jaakkimainen et al. (2021): <https://www.emerald.com/insight/content/doi/10.1108/JHOM-05-2020-0171/full/html>
 This definition of attachment is one of several approaches for measuring attachment and is not specifically endorsed by Ontario Health. Attachment aggregated to regional levels will not match results available from other data sources. High uncertainly attached rates in Northern Ontario and other regions outside of the GTA may be inaccurate due to alternative sources of care which are not routinely recorded. Indigenous primary care access considerations in this area are required.

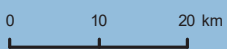

Toronto area

Persons Attached to Primary Care Provided as a Percentage of Total Population, All Ages, 2020, by FSA

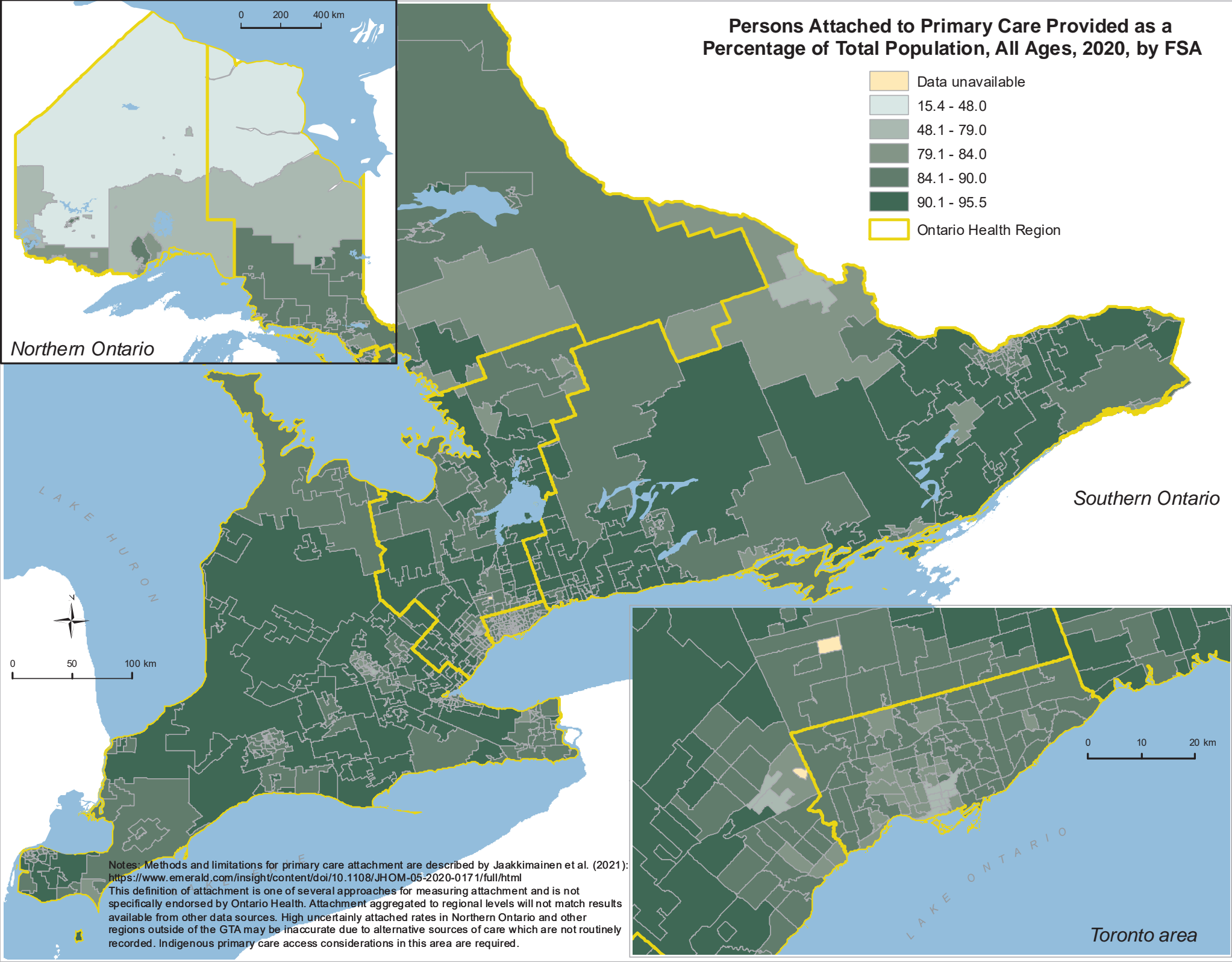
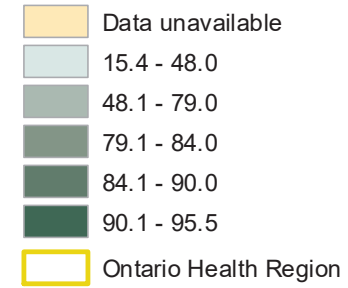

0 200 400 km

Northern Ontario

Southern Ontario

LAKE HURON

0 50 100 km

0 10 20 km

LAKE ONTARIO

Toronto area

Notes: Methods and limitations for primary care attachment are described by Jaakkimainen et al. (2021): <https://www.emerald.com/insight/content/doi/10.1108/JHOM-05-2020-0171/full/html>
 This definition of attachment is one of several approaches for measuring attachment and is not specifically endorsed by Ontario Health. Attachment aggregated to regional levels will not match results available from other data sources. High uncertainly attached rates in Northern Ontario and other regions outside of the GTA may be inaccurate due to alternative sources of care which are not routinely recorded. Indigenous primary care access considerations in this area are required.

Persons Attached to Primary Care Provided as a Percentage of Total Population, All Ages, 2022, by FSA

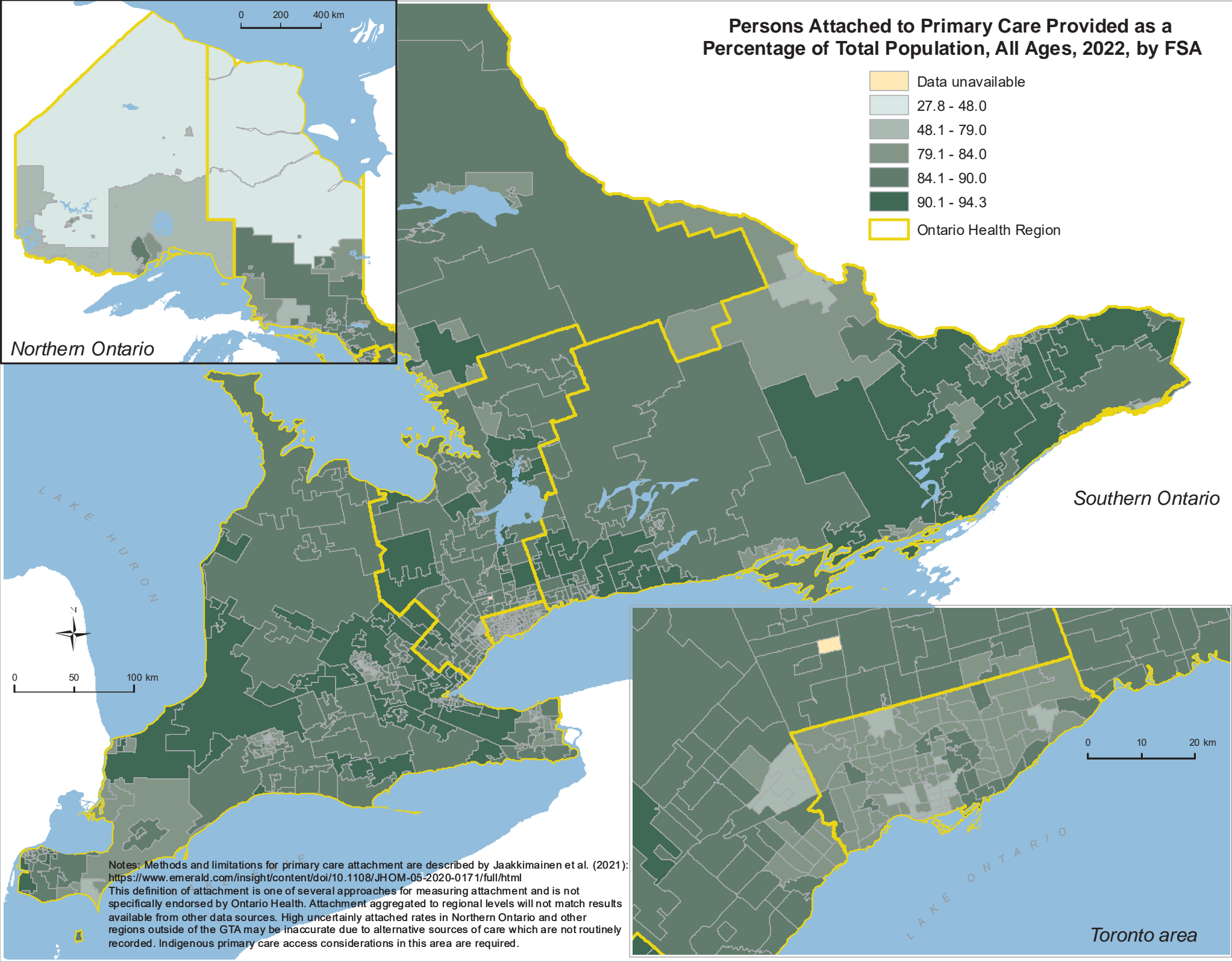
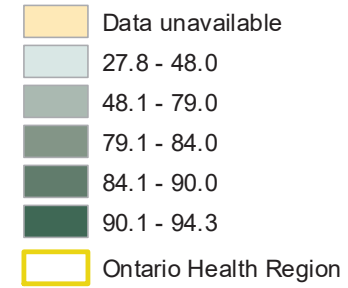

Northern Ontario



Southern Ontario



Toronto area

Notes: Methods and limitations for primary care attachment are described by Jaakkimainen et al. (2021); <https://www.emerald.com/insight/content/doi/10.1108/JHOM-05-2020-0171/full/html>
 This definition of attachment is one of several approaches for measuring attachment and is not specifically endorsed by Ontario Health. Attachment aggregated to regional levels will not match results available from other data sources. High uncertainly attached rates in Northern Ontario and other regions outside of the GTA may be inaccurate due to alternative sources of care which are not routinely recorded. Indigenous primary care access considerations in this area are required.

Persons Uncertainty Attached to Primary Care Provided as a Percentage of Total Population, All Ages, 2020, by FSA

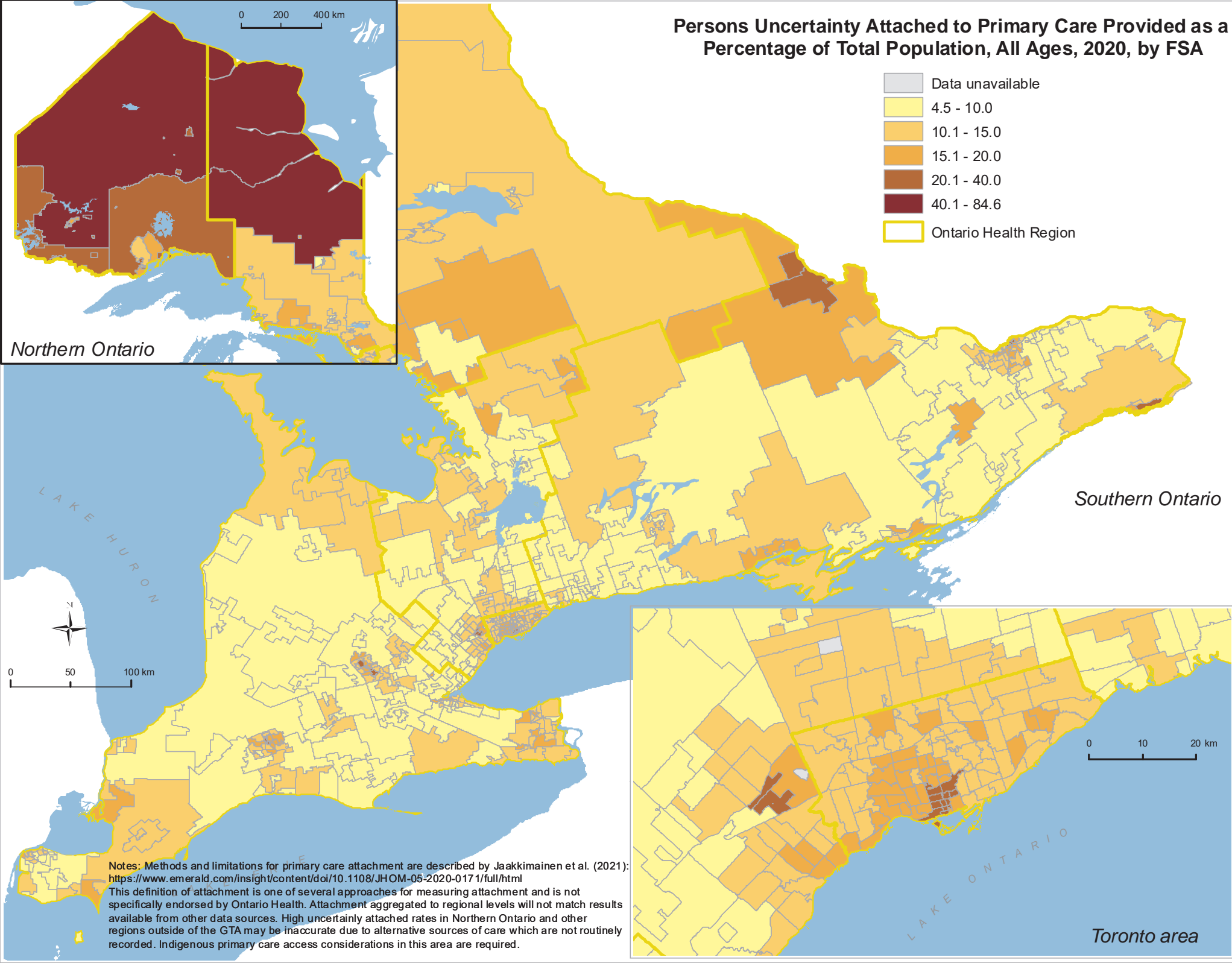
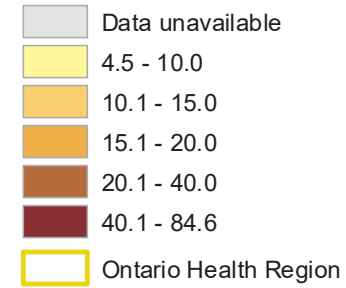

Northern Ontario

Southern Ontario

Toronto area

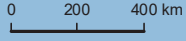

Notes: Methods and limitations for primary care attachment are described by Jaakkimainen et al. (2021): <https://www.emerald.com/insight/content/doi/10.1108/JHOM-05-2020-0171/full/html>
 This definition of attachment is one of several approaches for measuring attachment and is not specifically endorsed by Ontario Health. Attachment aggregated to regional levels will not match results available from other data sources. High uncertainly attached rates in Northern Ontario and other regions outside of the GTA may be inaccurate due to alternative sources of care which are not routinely recorded. Indigenous primary care access considerations in this area are required.

Persons Uncertainty Attached to Primary Care Provided as a Percentage of Total Population, All Ages, 2022, by FSA

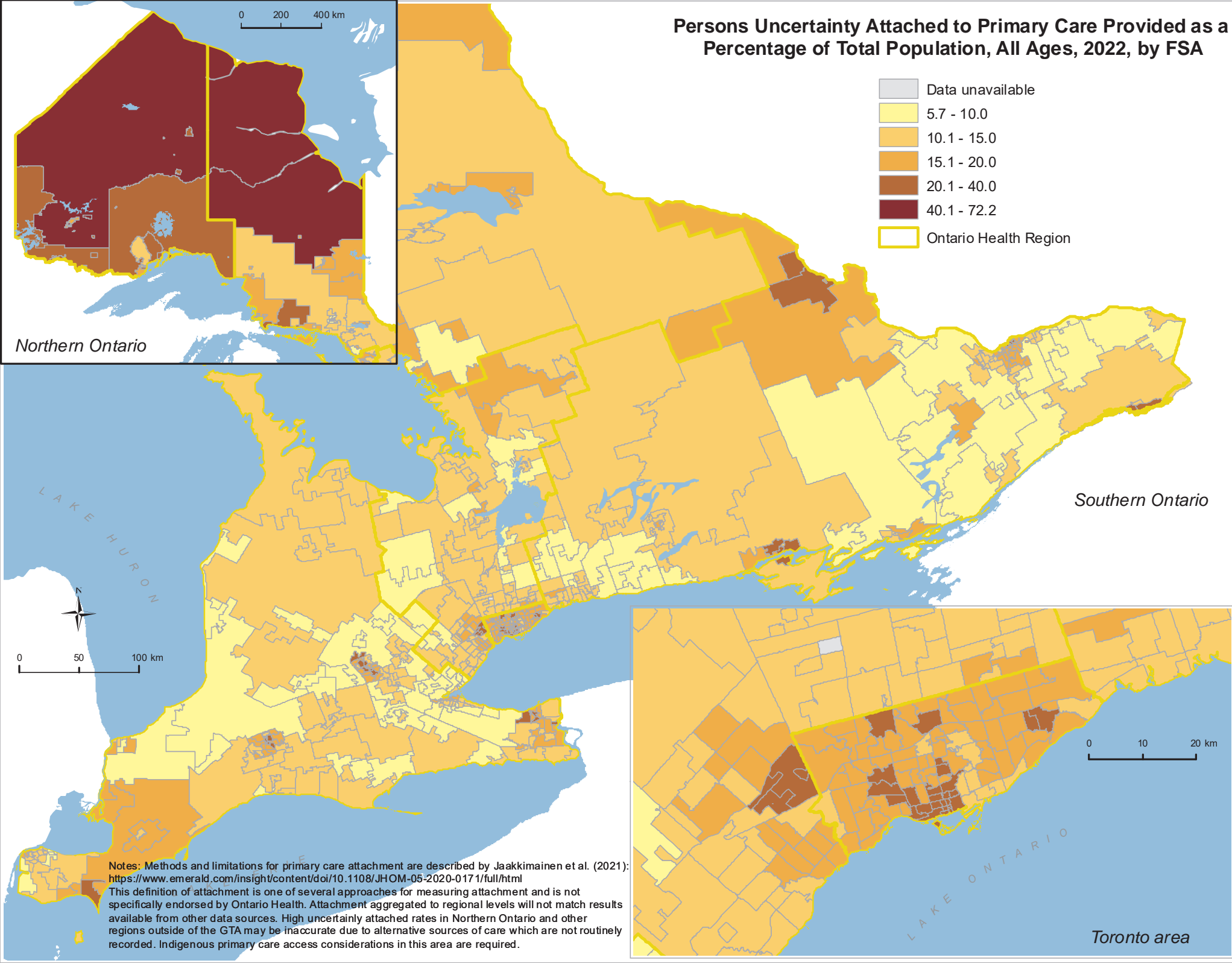
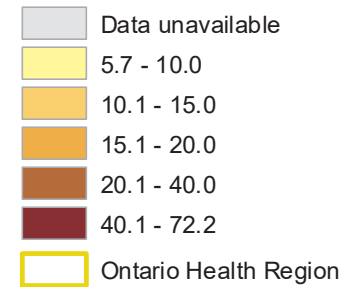

Northern Ontario

Southern Ontario

Toronto area

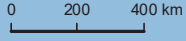

Notes: Methods and limitations for primary care attachment are described by Jaakkimainen et al. (2021): <https://www.emerald.com/insight/content/doi/10.1108/JHOM-05-2020-0171/full/html>
 This definition of attachment is one of several approaches for measuring attachment and is not specifically endorsed by Ontario Health. Attachment aggregated to regional levels will not match results available from other data sources. High uncertainly attached rates in Northern Ontario and other regions outside of the GTA may be inaccurate due to alternative sources of care which are not routinely recorded. Indigenous primary care access considerations in this area are required.